

The Hopi Tribe Grants and Scholarship Program (HTGSP)  
Information Sheet  
**(All applicants must be enrolled members of the Hopi Tribe)**

**Complete eligibility requirements are included on each application:**

- ***BIA Higher Education/Hopi Supplemental Grant***  
These grants are awarded to eligible students pursuing an associate, baccalaureate, graduate, or post graduate degree on the basis of financial need as recommended by the college/university's financial aid officer. Entering freshmen must have a 2.0 Cumulative Grade Point Average (CGPA) for high school course work or a minimum composite score of 45% on the GED Exam. Continuing students must have a 2.0 CGPA for all college work. This grant is awarded as a secondary source of financial aid to eligible students. Deadlines are as follows: Fall Semester: July 31, Spring Semester: November 30, and Summer Sessions: April 30.
- ***Hopi Scholarship***  
The Hopi Scholarship is awarded to eligible Hopi students on the basis of academic merit. Students must meet the following CGPA: Entering Freshmen must be in the top 10% of their graduating class or score a minimum of 21 on the ACT or 930 on the SAT, Undergraduate students must have and maintain a 3.0 CGPA, and Graduate, Post Graduate, Professional Students must have a 3.2 CGPA for all graduate course work. Deadline is July 31, this scholarship is not available during the summer session and is only awarded in the Fall semester.
- ***Private High School Scholarship***  
The Private High School Scholarship is awarded to encourage Hopi students to achieve and maintain a high level of academic excellence for students who desire to achieve this level of excellence through an accredited Private High School. The Hopi Tribe has made available two Private High School Scholarships. Students must meet the following CGPA: Entering freshmen must have an eighth grade CGPA of 3.50 and continuing students must have a CGPA of 3.25. Deadline is July 31.
- ***Tuition/Book Scholarship***  
This Scholarship is designed to provide financial assistance to Hopi students pursuing post-secondary education for reasons of personal growth, career enhancement, career change, and/or continuing education or are part time students. The scholarship covers the cost of tuition/fees and books. Deadlines are as follows: Fall Semester: July 31, Spring Semester: November 30, and Summer Sessions: April 30.
- ***Educational Enrichment Grant***  
Funds are available to Hopi students who have been accepted to participate in special activities and events which offer unique opportunities to develop leadership/personal skills, or to acquire educational/pre-college experiences. Examples of such activities/events include: Math Camps, Pre-College orientation, Conferences, etc. This grant is open to Hopi students grades four through college. Applications are accepted year round. Applications must be submitted at least two weeks prior to the date of activity.
- ***Tribal Priority Scholarship***  
This highly competitive scholarship is awarded to encourage Hopi college students to obtain baccalaureate and graduate degree in subject areas of priority interest to the Hopi Tribe, and to encourage these graduates to apply their degrees to Hopi Tribal Goals and Objectives. This scholarship is only available to college juniors, seniors and graduate students pursuing a baccalaureate or graduate degree in one of the following areas: law, natural resources, education, medicine/health, engineering or business. Deadline is July 31 of year offered.
- ***Standardized Test Fee Scholarship***  
This Scholarship is available to Hopi students who are required to take an entrance exam for school or a career certification test. Examples of test covered by the scholarship include, but are not limited to: Graduate Record Exam (GRE), Law School Admission Test (LSAT), Arizona Teachers Proficiency Exam (ATPE, Bar Exam, etc. Applications must be submitted at least 30 days prior to the test date. Deadline: Open year round (pending availability of funds).

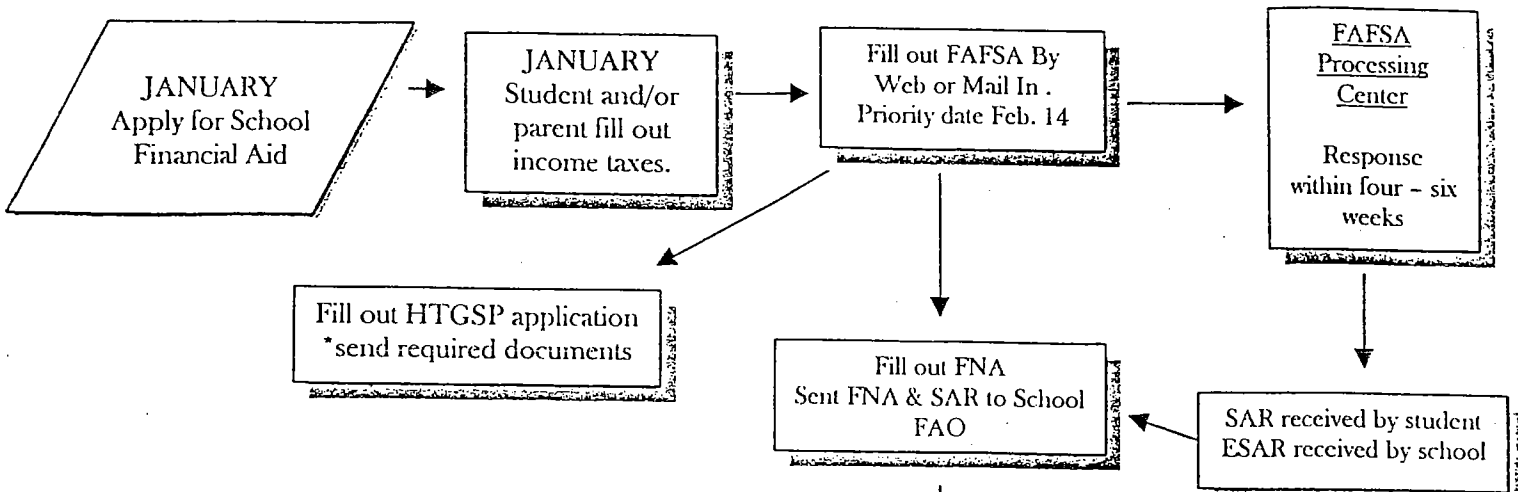

**GLOSSARY**

1. *FNA* - Financial Needs Analysis
2. *SAR* - Student Aid Report
3. *FAO* - Financial Aid Officer
4. *FAFSA* - Free Application for Federal Student Aid
5. *HTGSP* - Hopi Tribe Grants and Scholarship Program
6. *ESAR* - Electronic Student Aid Report.

**COMPLETE BEFORE JULY 31**

1. GED/Transcripts
  2. Enrollment
  3. Complete HTGSP Application
    - a. Statement of Goals
    - b. FNA
- \*NO FAXES ACCEPTED**

School sends completed FNA to HTGSP before July 31

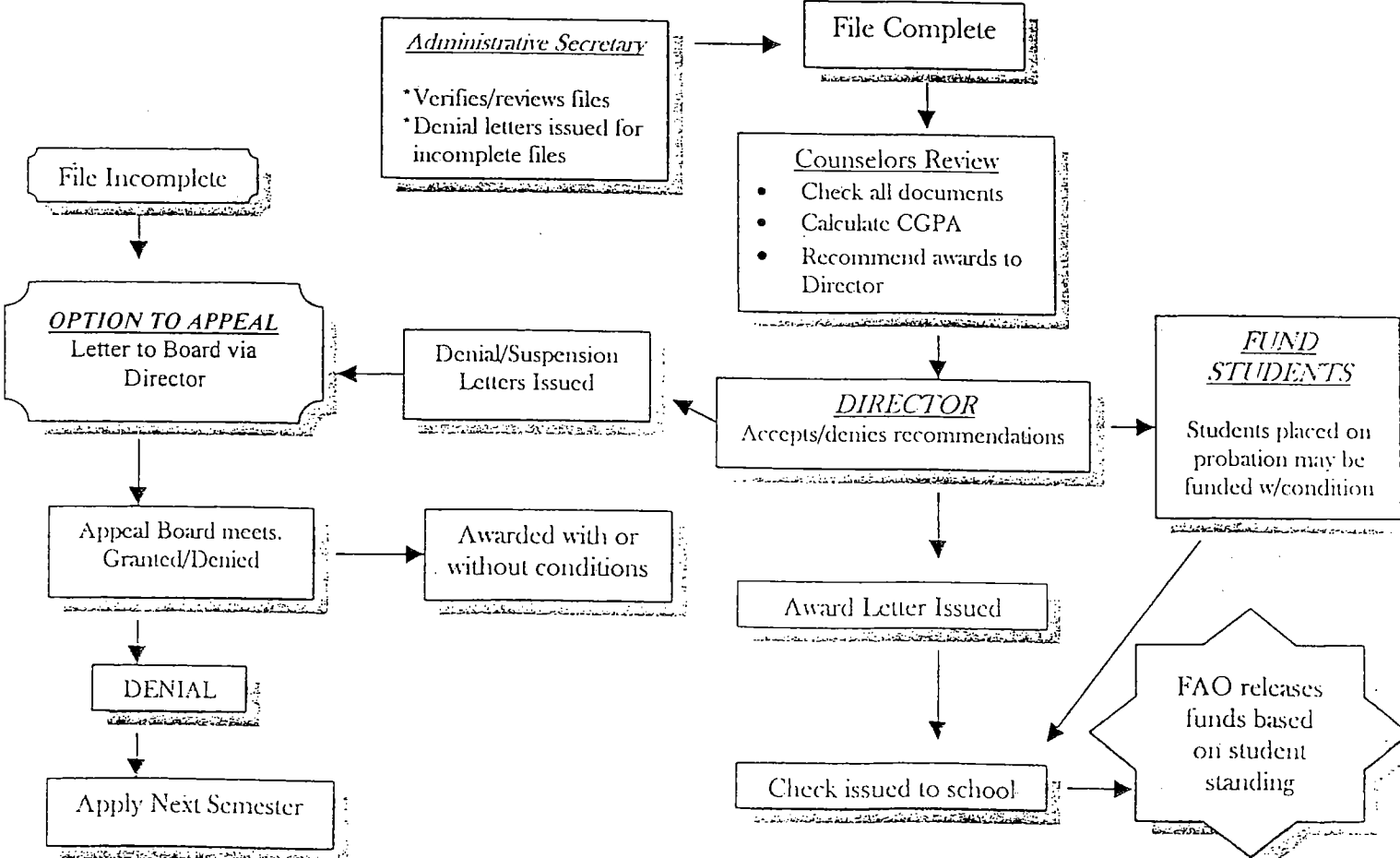

# THE HOPI TRIBE

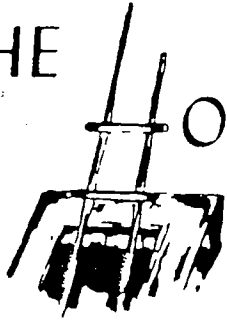

Hopi Tribe Grants and Scholarship Program  
P.O. Box 123  
Kykotsmovi, Arizona 86039  
(928) 734-3533 or (800) 762-9630

## FINANCIAL ASSISTANCE APPLICATION

Congratulations on your decision to continue your education! The Hopi Tribe Grants and Scholarship Program (HTGSP) provides financial assistance to eligible Hopi students who are pursuing a college degree (AA, BA, Masters or a Ph.D.) at accredited colleges and universities. To be considered for HTGSP funding you must first apply for all Federal, State and institutional financial aid, as Hopi Tribal funds are provided as a secondary source of funding.

The Financial Aid Application consists of three pages:

1. The Application (gray) - please fill out completely and return signed to the HTGSP.
2. The Statement of Goals (gray) - this page must be filled out and returned to the HTGSP.
3. The Financial Need Analysis (FNA) (blue) - please fill out Part I only and send to the financial aid office of the school you will attend.

Other documentation needed to complete this application is as follows:

1. Official high school transcripts or original GED scores (high school transcripts must show ACT or SAT scores and class ranking).
2. Official transcripts from all post secondary schools you have attended and/or are currently attending.

These documents must be mailed from the institution directly to the HTGSP. All documents must be received by the HTGSP before your application will be considered complete. Files will not be reviewed unless they are complete.

## ELIGIBILITY REQUIREMENTS

1. Must be an enrolled member of the Hopi Tribe.
2. Be a high school graduate or have earned a GED certificate.
3. Be admitted to a regionally accredited college/university.
4. Must have completed the Free Application for Federal Student Aid (FAFSA) and have applied for all federal, state, and institutional aid before being considered for HTGSP funding.
5. Meet the Cumulative Grade Point Average (CGPA) requirements for the particular aid you are applying for:

### HTGSP Grant and Tuition/Book Scholarship

Entering Freshmen: Must possess a minimum high school 2.0 CGPA or a minimum composite score of 45% on their GED exam.

Undergraduates: Must maintain a minimum 2.0 CGPA for all undergraduate course work.

Other: Graduates, Post Graduates, and Professional Degree Students must be in "good academic standing" as defined by their university.

### Hopi Scholarship (full time students only)

Entering Freshmen: Must be in the top 10% of their graduating class or score a minimum composite score of 930 on the SAT or a minimum score of 21 on the ACT.

Undergraduates: Must maintain a minimum 3.0 CGPA for all undergraduate course work.

Other: Graduates, Post Graduates, and Professional Degree students must maintain a minimum 3.2 CGPA for all graduate course work.

## TYPES AND AMOUNTS OF FINANCIAL AID

This application is for three types of financial aid:

1. **HTGSP GRANTS** - These grants consist of the Hopi Tribe Supplemental Grant and the BIA Higher Education Grant, which are available to full time college/university students. These grants are awarded on a financial need basis, thus the student must demonstrate financial need as determined by the institution's Financial Aid Office.
2. **TUITION/BOOK SCHOLARSHIP** - The Tuition/Book Scholarship is awarded to students who are pursuing post secondary education for reasons of career enhancement/change, part-time status and those who demonstrate zero financial need.
3. **HOPI SCHOLARSHIP** - The Hopi Scholarship is awarded on the basis of academic merit. Applicants must be enrolled as full time students. The Hopi Scholarship is awarded annually in the fall of each academic year. This scholarship is not available during summer sessions.

Term limits (NOTE - one term = two summer sessions or one semester):

Undergraduate Students:      A maximum of ten (10) terms of funding in which no more than five (5) terms can be funded at a community college.

Graduate Students:              Five (5) terms.

Post Graduate/Professional:    To be handled on an individual basis.

Please check all applicable boxes for the types of financial aid you are applying for.

### DEADLINE DATES

Fall Semester - July 31  
Spring Semester - November 30

**ALTHOUGH DEADLINE DATES ARE POSTED, ALL COMPLETE APPLICATIONS ARE REVIEWED ON A FIRST-COME FIRST-SERVE BASIS. ALL DOCUMENTS MUST BE POSTMARKED BY THE DEADLINE DATE. DOCUMENTS NOT SUBMITTED AND POSTMARKED BY THE DEADLINE DATES WILL BE CONSIDERED LATE, WHICH WILL RESULT IN THE DENIAL OF THE APPLICATION. FAXED DOCUMENTS WILL ONLY BE ACCEPTED IN CIRCUMSTANCES BEYOND THE CONTROL OF THE APPLICANT AND IF REQUESTED BY THE HTGSP DIRECTOR. THE APPLICANT IS RESPONSIBLE FOR FOLLOWING UP ON THEIR APPLICATION STATUS WITH THE HTGSP.**

If you have any questions or need assistance in completing any portion of the HTGSP application, please contact the HTGSP at either of the following locations:

Hopi Tribe Grants and Scholarship Program  
P.O. Box 123  
Kykotsmovi, Arizona 86039  
(800) 762-9630  
(928) 734-3533

HTGSP Satellite Office  
Phoenix Indian Center  
2601 N. 3rd Street, Suite 100  
Phoenix, Arizona 85004  
(602) 776-9788

Farron Lomakema, Director  
Nathaniel Numkena, Counselor  
Theresa Lomakema, Administrative Secretary  
George W. Robinson, Counselor/Phoenix Satellite Office

**HOPI TRIBE GRANTS AND SCHOLARSHIP PROGRAM  
FINANCIAL AID APPLICATION**

The Hopi Tribe Grants and Scholarship Program  
P.O. Box 123  
Kykotsmovi, Arizona 86039  
(928) 734-3533 or (800) 762-9630

Deadline Dates:  
Fall - July 31  
Spring - November 30

ANSWER ALL QUESTIONS AND PRINT CLEARLY. READ, SIGN AND DATE THE BACK OF THE APPLICATION.

Check all applicable boxes:

Financial Assistance:

- HTGSP Grant
- Hopi Scholarship
- Tuition and Book Scholarship

Terms applying for:

- Fall 20\_\_\_\_\_  full time  part time
- Winter 20\_\_\_\_\_ (trimester systems only)  full time  part time
- Spring 20\_\_\_\_\_  full time  part time

Name: Last \_\_\_\_\_ First \_\_\_\_\_ Hopi Enrollment No.: \_\_\_\_\_

Social Security No.: \_\_\_\_\_ - \_\_\_\_\_ - \_\_\_\_\_ Date of Birth: \_\_\_\_\_

Village Affiliation: \_\_\_\_\_ Sex:  Male  Female

Marital Status: \_\_\_\_\_ Veteran:  Yes  No

Have you previously been funded by the HTGSP?  Yes  No If yes, last year funded: \_\_\_\_\_

Current Mailing Address (till when? \_\_\_\_\_):

Street/P.O. Box \_\_\_\_\_ City \_\_\_\_\_

State \_\_\_\_\_ Zip Code \_\_\_\_\_ Phone(\_\_\_\_\_) \_\_\_\_\_

Permanent Mailing Address:

Street/P.O. Box \_\_\_\_\_ City \_\_\_\_\_

State \_\_\_\_\_ Zip Code \_\_\_\_\_ Phone(\_\_\_\_\_) \_\_\_\_\_

High School attended/location: \_\_\_\_\_ Year Diploma/GED recd.: \_\_\_\_\_

College to be attended/location: \_\_\_\_\_

College Class Status (fresh., soph., etc.): \_\_\_\_\_ Expected date of college graduation: \_\_\_\_\_

Degree currently pursuing (AA, BA, Masters, etc.): \_\_\_\_\_

Major: \_\_\_\_\_ Minor: \_\_\_\_\_

Please list all post-secondary schools attended (use additional page if necessary).

School	City/State	Sem./Yr. attended	Credits earned

CONDITIONS SET FORTH FOR RECIPIENTS:

- A. Recipient is responsible for submitting to the HTGSP a new application for each academic year and a separate application for summer.
- B. At the end of each Fall semester all recipients must submit an official transcript or grade report by January 31. At the end of each Spring semester all recipients must submit an official transcript by June 30. Summer session students must submit official transcripts, which include summer session grades prior to the release of spring funding. Post graduate research recipients will be handled on a case by case basis.
- C. Keep the HTGSP informed of student status, i.e. change of address (school address), name, marital status, intention to withdraw or transfer etc.
- D. Full time students: Undergraduate recipients must complete each term at a minimum of 12 credit hours. Graduate recipients must complete each term at a minimum of 9 credit hours. This requirement must be met with new hours only, no repeat classes will be allowed as part of a full time course load.
- E. Part time students: Recipient shall be considered for the Tuition/Book Scholarship only and must complete the number of credit hours for which they have been funded (no repeat courses).
- F. Recipients shall maintain a Cumulative Grade Point Average (CGPA) based upon all post secondary course work to be considered for funding:

Grant and Tuition/Book Scholarship:

- 1. Undergraduates - 2.0 CGPA
- 2. Graduate Students, Post Graduates, and Professional Students must be in good academic standing as defined by the institution they are attending

Hopi Scholarship (full-time students only):

- 1. Undergraduates - 3.0 CGPA
- 2. Graduate Students, Post Graduates, and Professional Students must possess a 3.2 CGPA for all graduate course work.

- G. Probation/Suspension: Recipients failing to maintain the appropriate CGPA and/or course load will be subject to automatic probation or suspension. If during the semester the student is placed on probation and their deficiencies are not met, the student will be automatically suspended. Students placed on probation may be subject to additional requirements. While on suspension, the student will need to attend school on their own until the deficiencies are met.

- H. Maximum terms of HTGSP funding are as follows (NOTE: one term = two summer sessions or one semester):

Undergraduates: A maximum of ten (10) terms of funding at which no more than five (5) terms can be funded at a community college.

Graduates: Five (5) terms.

Post Graduates and Professional students will be handled on an individual basis.

- I. The recipient shall attend the institution specified in the award letter. However, if a special circumstance exists where a student is required to enroll in more than one regionally accredited institution (CONSORTIUM AGREEMENT), this may be allowed with prior approval from the HTGSP Director. Transfer of funds between institutions is not allowed unless prior approval is obtained from the HTGSP Director.
- J. The recipient shall be responsible for meeting other additional individual conditions or contingencies as set forth by the HTGSP.
- K. Funds are to be used specifically for educational expenses. Other use shall warrant automatic suspension and repayment.
- L. The following type of classes will not be accepted as part of a full time course load: Audit, Repeats, Workshops, or Continuing Education Unit (CEU) credit classes.
- M. Agree to have your name, school, degree being pursued, and graduation announcement released in any press releases by the HTGSP and released to their college/university Student Support Service Programs.
- N. All applicants' files are the property of the HTGSP. In order that the HTGSP disclose information regarding the applicant's status or award, the applicant must submit a signed disclosure statement specifying the individuals to receive this information.

I hereby certify that the above information is true and correct to the best of my knowledge. If and when this application is approved, I accept and abide by all conditions stipulated in the aforementioned and the HTGSP Policy and Procedures Manual. I hereby give permission to the HTGSP to request and receive any information on my financial aid status and academic progress.

Signature of Applicant: \_\_\_\_\_

Date: \_\_\_\_\_

*Statement of Goals*

Indicate your educational goals and plans you have for utilizing your education. If no statement is written, your application will be considered incomplete.

Signature \_\_\_\_\_

Date \_\_\_\_\_

# Certificate of Hopi Indian Blood for Hopi Tribe Grants and Scholarships Program

## **PART I: MEMBERSHIP INFORMATION (To be completed by student and returned to HTGSP)**

Students Name: \_\_\_\_\_ Other Last Name(s) Used: \_\_\_\_\_

Place of Birth: \_\_\_\_\_ Date of Birth: \_\_\_\_\_

Students Social Security No: \_\_\_\_\_ Fathers Name: \_\_\_\_\_

Mother's Name: \_\_\_\_\_ Maiden Name: \_\_\_\_\_

**(To be completed by the Hopi Tribal Enrollment Office)**

## **PART II: VERIFICATION OF TRIBAL BLOOD ENROLLMENT**

A. Is \_\_\_\_\_ blood degree of the Hopi Indian Tribe.

B. a. \_\_\_\_\_ Hopi Tribal enrollment number \_\_\_\_\_

b. \_\_\_\_\_ is not enrolled with the Hopi Indian Tribe.

Is also \_\_\_\_\_ blood degree of the \_\_\_\_\_ Tribe/Race.

Is also \_\_\_\_\_ blood degree of the \_\_\_\_\_ Tribe/Race.

We can verify that he/she is not enrolled with the \_\_\_\_\_ Tribe(s) as of \_\_\_\_\_ (Date)

We are unable to verify non-enrollment with \_\_\_\_\_ Tribe(s) due to lack of information.

## **PART III: CERTIFICATION OF INDIAN BLOOD**

A. I certify that this individual is \_\_\_\_\_ degree Indian Blood of a federally recognized tribe defined in 25 CFR Part 40.1.

\_\_\_\_\_  
Director, Office of Enrollment/Hopi Tribe

\_\_\_\_\_  
Date

B. I am unable to certify the blood quantum or enrollment status of this individual due to no records on file with the Enrollment Office/Hopi Tribe.

\_\_\_\_\_  
Director, Office of Enrollment/Hopi Tribe

\_\_\_\_\_  
Date

### PRIVACY ACT and REDUCATION ACT STATEMENT

GENERAL: This information is provided pursuant to P.L. 93-579 (Privacy Act of 12/21/74)

AUTHORITY: The Bureau of Indian Affairs, Office of Indian Education Programs operates an educational system under the general authority of Chapter 115, Public Law 67-86, 42 Stat. 208(25U.S.C. 13) and Public Law 95-561.

PURPOSE AND USES: In accordance with the accountability required for the administration of funds appropriated for educational program, certain types of information is required. All records are maintained in strictest confidence and all information contained herein is considered privileged information solicited and the routine use of the information collected will be used solely in the planning, managing, providing placement of individuals and providing accountability for the educational services offered to individuals.

EFFECTS OF NONDISCLOSURE: Although furnishing personal information to this office is purely voluntary, failure to supply complete and accurate information may preclude beneficiaries from obtaining the educational services.